

NOTES:
 THIS DRAWING IS COPYRIGHT TO THR3 DESIGN
 DO NOT SCALE FROM DRAWINGS.
 SITE SIZES TO BE TAKEN PRIOR TO MANUFACTURE AND
 PRODUCTION.
 ANY DISCREPANCY SHOULD BE BROUGHT TO THE
 ATTENTION OF THE PROJECT ARCHITECT/DESIGNER
 FOR CLARIFICATION.

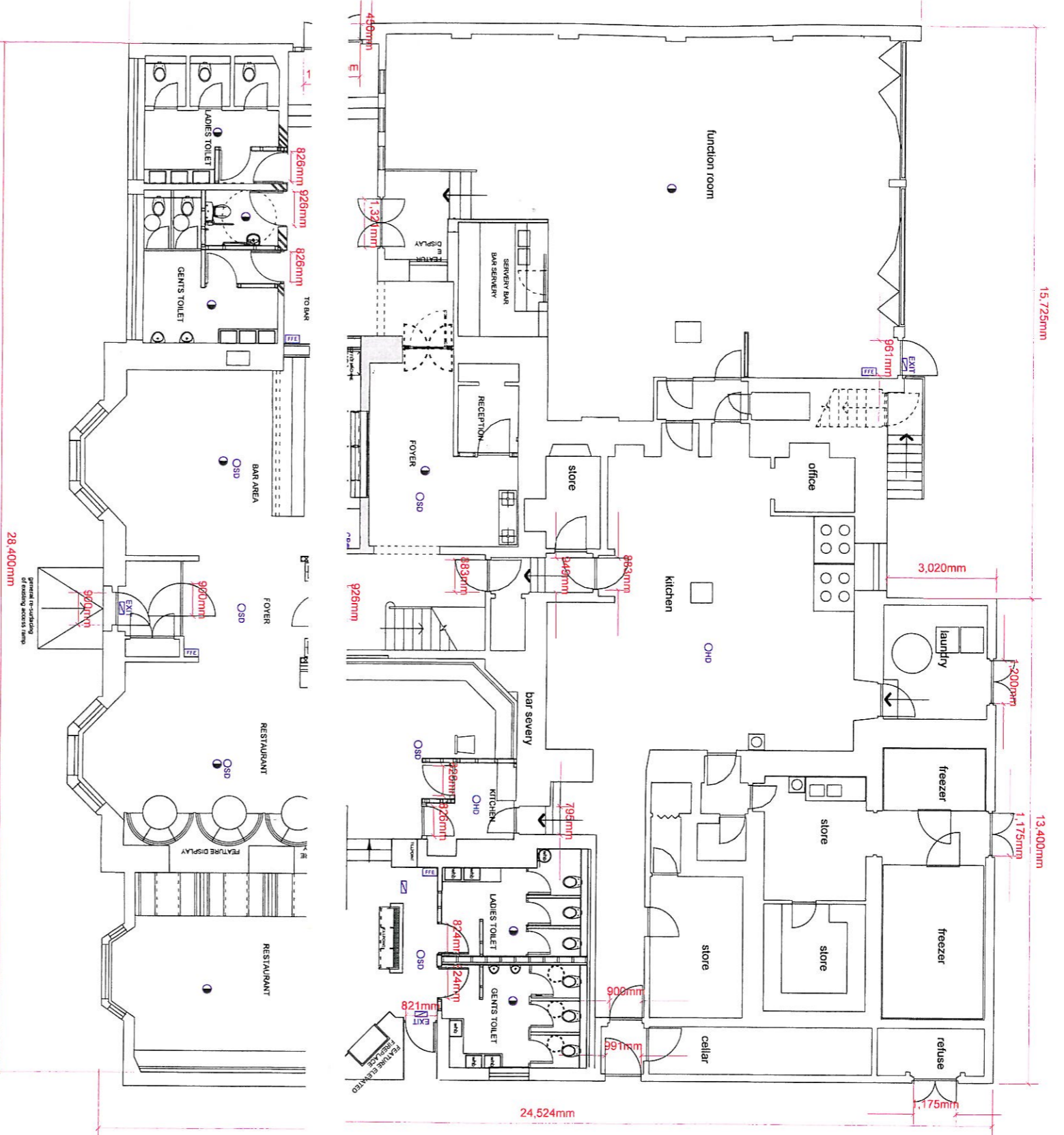

**PROPOSED GROUND FLOOR
 PLAN 1.100**

AMENDMENT	DATE	BY

CLIENT
MR ANDREW SIME

PROJECT
**IVY ROOMS, - ALTERATIONS,
 11 MILLER STREET, AYR, KA7 2AX.**

DRAWING
LICENSING PLAN

SCALE	DATE	DRAWING NO	REV
V.S.	MARCH 2010	LIC-1-02	

THR3 Design

The Glass House
 81 Smeaton Wharf
 111 Galloway Street
 Dundee, DD1 1JG
 Tel: 0141 335 9143
 Fax: 0141 335 9147